

Flexibility in all melodic Minor keys

Hveranden dag: Stød •

Mellemelejet

Every other day: Tongued

The mid range

1

9

17

25

33

41

Hveranden dag: Legato (

Every other day: Legato

49

55

61

1

# Smidighed i alle melodiske Mol-tonearter

Flexibility in all melodic Minor keys

67

73

79

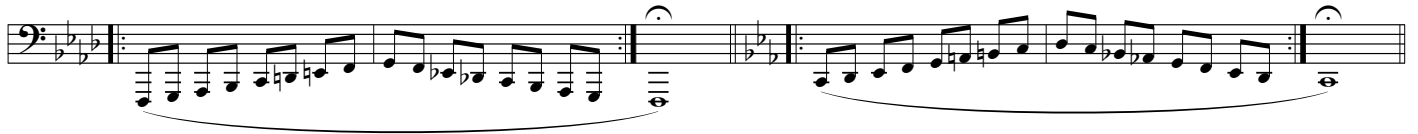

## Højden

Hveranden dag: Legato (  
Every other day: Legato

The high range

85

91

97

103

109

115

**Hveranden dag: Stød •**  
Every other day: Tongued

121

129

137

145

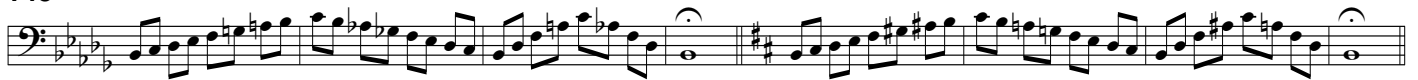

153

161

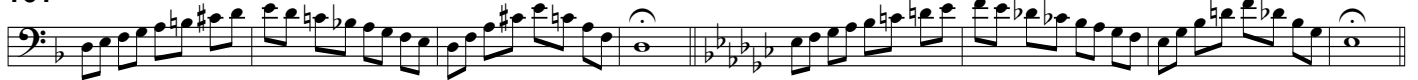

**Hveranden dag: Stød •**  
Every other day: Tongued

**Dybden**  
The low range

169

177

185

# Smidighed i alle melodiske Mol-tonearter

Flexibility in all melodic Minor keys

193

Exercise 193: Two measures of eighth notes in bass clef. The first measure is in B-flat major (one flat), and the second is in B-flat minor (two flats). A dashed line labeled '8<sup>vb</sup>' indicates the sub-octave range.

201

Exercise 201: Two measures of eighth notes in bass clef. The first measure is in B-flat major (one flat), and the second is in B-flat minor (two flats). A dashed line labeled '8<sup>vb</sup>' indicates the sub-octave range.

209

Exercise 209: Two measures of eighth notes in bass clef. The first measure is in B-flat major (one flat), and the second is in B-flat minor (two flats). A dashed line labeled '8<sup>vb</sup>' indicates the sub-octave range.

## Hveranden dag: Legato (

Every other day: Legato

217

Exercise 217: Two measures of eighth notes in bass clef. The first measure is in B-flat major (one flat), and the second is in B-flat minor (two flats). A slur is placed over both measures.

223

Exercise 223: Two measures of eighth notes in bass clef. The first measure is in B-flat major (one flat), and the second is in B-flat minor (two flats). A slur is placed over both measures.

229

Exercise 229: Two measures of eighth notes in bass clef. The first measure is in B-flat major (one flat), and the second is in B-flat minor (two flats). A slur is placed over both measures.

235

Exercise 235: Two measures of eighth notes in bass clef. The first measure is in B-flat major (one flat), and the second is in B-flat minor (two flats). A slur is placed over both measures, and a dashed line labeled '8<sup>vb</sup>' indicates the sub-octave range.

241

Exercise 241: Two measures of eighth notes in bass clef. The first measure is in B-flat major (one flat), and the second is in B-flat minor (two flats). A slur is placed over both measures, and a dashed line labeled '8<sup>vb</sup>' indicates the sub-octave range.

247

Exercise 247: Two measures of eighth notes in bass clef. The first measure is in B-flat major (one flat), and the second is in B-flat minor (two flats). A slur is placed over both measures, and a dashed line labeled '8<sup>vb</sup>' indicates the sub-octave range.