

Brass Quartet
or 4-part ensemble

(C trumpets and B♭-trombones)

Simbol very: Veruju

Composer: Peter Tchaikovsky 1878

Edited by Klaus Bjerre 2003

Two choruses, ## 8 and 9 from the
Crysostomos liturgy opus 41

Dovol'no skoro (Rather fast)

Trumpet 1 *f*

Trumpet 2 *f*

Trombone 1 *f*

Trombone 2 *f*

8 *p*

8 *p*

8 *p*

8 *p*

16 *mf*

16 *mf*

16 *mf*

16 *mf*

Brass Quartet
or 4-part ensemble

Simbol very: Veruju

(C trumpets and ♭-trombones)

Brass Quartet
or 4-part ensemble

Simbol very: Veruju

(C trumpets and ♭-trombones)

Brass Quartet
or 4-part ensemble

Simbol very: Veruju

(C trumpets and ♭-trombones)

Brass Quartet
or 4-part ensemble

Posle Simbola very: Svjat

(C trumpets and ♭-trombones)

Skoro (Fast)

ff

ff

ff

ff

7

7

13

13

Brass Quartet
or 4-part ensemble

Simbol very: Veruju

Composer: Peter Tchaikovsky 1878
Edited by Klaus Bjerre 2003

Two choruses, ## 8 and 9 from the
Crysostomos liturgy opus 41

C - trumpet 1

Dovol'no skoro (Rather fast)

Taze skorost' (Same tempo) $\text{♩} = \text{♩}$

Brass Quartet
or 4-part ensemble

Simbol very: Veruju

C - trumpet 1

68

78

91

Posle Simbola very: Svjat

Skoro (Fast)

7

13

Brass Quartet
or 4-part ensemble

Simbol very: Veruju

Composer: Peter Tchaikovsky 1878
Edited by Klaus Bjerre 2003

Two choruses, ## 8 and 9 from the
Crysostomos liturgy opus 41

C - trumpet 2

Dovol'no skoro (Rather fast)

Taze skorost' (Same tempo)

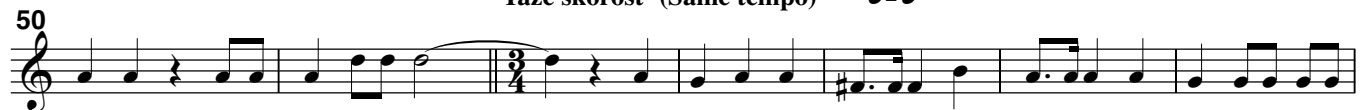

Brass Quartet
or 4-part ensemble

Simbol very: Veruju

C - trumpet 2

65

73

84

95

pp

p *mf* *p*

Posle Simbola very: Svjat

Skoro (Fast)

ff

7

13

Brass Quartet
or 4-part ensemble

Simbol very: Veruju

Composer: Peter Tchaikovsky 1878
Edited by Klaus Bjerre 2003

Trombone 1

Two choruses, ## 8 and 9 from the
Crysostomos liturgy opus 41

Dovol'no skoro (Rather fast)

f

8 *p*

15 *mf*

22 *p*

29 *mf* *mf*

36 *p* *ff*

43 *fff*

Taze skorost' (Same tempo) $\text{♩} = \text{♩}$

50

58 *p*

Brass Quartet
or 4-part ensemble

Simbol very: Veruju

Trombone 1

67

76

88

Posle Simbola very: Svjat

Skoro (Fast)

8

15

Brass Quartet
or 4-part ensemble

Simbol very: Veruju

Composer: Peter Tchaikovsky 1878
Edited by Klaus Bjerre 2003

Trombone 2 (Bass tuba)

Two choruses, ## 8 and 9 from the
Crysostomos liturgy opus 41

Dovol'no skoro (Rather fast)

Brass Quartet
or 4-part ensemble

Simbol very: Veruju

Trombone 2 (Bass tuba)

65

73

84

95

Posle Simbola very: Svjat

Skoro (Fast)

8

15