

Brass Quartet
or 4-part ensemble

(B \flat cornets and euphoniums)

Simbol very: Veruju

Composer: Peter Tchaikovsky 1878

Edited by Klaus Bjerre 2003

Two choruses, ## 8 and 9 from the
Crysostomos liturgy opus 41

Dovol'no skoro (Rather fast)

Brass Quartet
or 4-part ensemble

(B \flat cornets and euphoniums)

Simbol very: Veruju

22

22

p

p

p

p

29

29

mf

mf

mf

mf

36

36

p

ff

p

ff

p

ff

Brass Quartet
or 4-part ensemble

(B \flat cornets and euphoniums)

Simbol very: Veruju

Brass Quartet
or 4-part ensemble

Simbol very: Veruju

(B \flat cornets and euphoniums)

Brass Quartet
or 4-part ensemble

Posle Simbola very: Svjat

(B \flat cornets and euphoniums)

Skoro (Fast)

ff

7

13

Brass Quartet
or 4-part ensemble

Simbol very: Veruju

Composer: Peter Tchaikovsky 1878
Edited by Klaus Bjerre 2003

B \flat -cornet 1

Two choruses, ## 8 and 9 from the
Crysostomos liturgy opus 41

Dovol'no skoro (Rather fast)

8

15

22

29

36

43

50

57

f

p

mf

p

mf

mf

p

ff

fff

Taze skorost' (Same tempo)

p

Brass Quartet
or 4-part ensemble

Simbol very: Veruju

B \flat -cornet 1

66

75

88

p *mf* *p* *pp*

Posle Simbola very: Svjat

Skoro (Fast)

ff

8

15

Brass Quartet
or 4-part ensemble

Simbol very: Veruju

Composer: Peter Tchaikovsky 1878
Edited by Klaus Bjerre 2003

B \flat -cornet 2

Two choruses, ## 8 and 9 from the
Crysostomos liturgy opus 41

Dovol'no skoro (Rather fast)

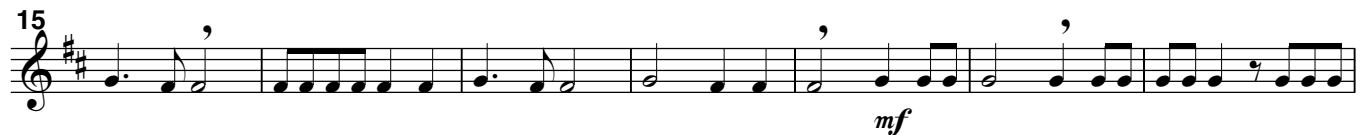

Taze skorost' (Same tempo) $\bullet = \bullet$

Brass Quartet
or 4-part ensemble

Simbol very: Veruju

B \flat -cornet 2

Posle Simbola very: Svjat

Brass Quartet
or 4-part ensemble

Simbol very: Veruju

Composer: Peter Tchaikovsky 1878
Edited by Klaus Bjerre 2003

B \flat -euphonium 1

Two choruses, ## 8 and 9 from the
Crysostomos liturgy opus 41

Dovol'no skoro (Rather fast)

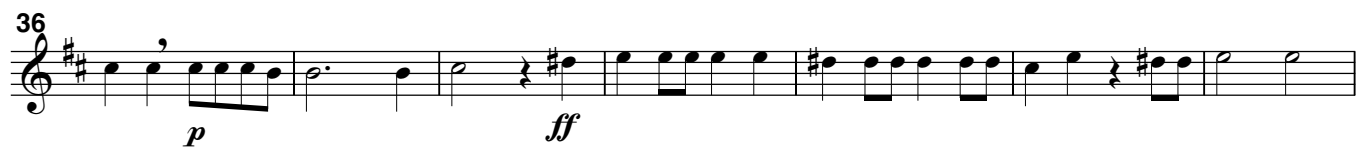

Taze skorost' (Same tempo) $\bullet = \bullet$

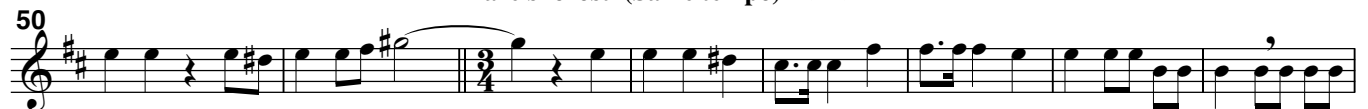

Brass Quartet
or 4-part ensemble

Simbol very: Veruju

B \flat -euphonium 1

66

75

88

p *mf* *p* *pp*

Posle Simbola very: Svjat

Skoro (Fast)

ff

8

15

Brass Quartet
or 4-part ensemble

Simbol very: Veruju

Composer: Peter Tchaikovsky 1878
Edited by Klaus Bjerre 2003

B \flat -euphonium 2

Two choruses, ## 8 and 9 from the
Crysostomos liturgy opus 41

Dovol'no skoro (Rather fast)

8

15

22

29

36

43

Taze skorost' (Same tempo) ♩ = ♩

50

58

Brass Quartet
or 4-part ensemble

Simbol very: Veruju

B \flat -euphonium 2

66

75

88

p *mf* *p* *pp*

Posle Simbola very: Svjat

Skoro (Fast)

8

15

ff
