

Recorder Quartet  
or 4-part ensemble  
SATB

# Simbol very: Veruju

Composer: Peter Tchaikovsky 1878  
Edited by Klaus Bjerre 2003

Two choruses, ## 8 and 9 from the  
Crysostomos liturgy opus 41

**Dovol'no skoro (Rather fast)**

Sopranos *f*

Altos *f*

Tenors *f*

Basses *f*

8

*p*

*p*

*p*

8

*p*

16

*mf*

*mf*

*mf*

16

*mf*

Recorder Quartet  
or 4-part ensemble  
SATB

Simbol very: Veruju

23

23

*p*

*p*

*p*

*p*

30

30

*mf*

*mf*

*mf*

*mf*

*mf*

*mf*

*mf*

*p*

*p*

*p*

37

37

*ff*

*ff*

*ff*

*ff*

*ff*

Recorder Quartet  
or 4-part ensemble  
SATB

Simbol very: Veruju

44

44

*fff*

*fff*

*fff*

*fff*

51

Taze skorost' (Same tempo)  $\text{♩} = \text{♩}$

51

59

59

*p*

*p*

*p*

*p*

Recorder Quartet  
or 4-part ensemble  
SATB

Simbol very: Veruju

Recorder Quartet  
or 4-part ensemble  
SATB

# Posle Simbola very: Svjat

Skoro (Fast)

*ff*

7

7

13

13

Recorder Quartet  
or 4-part ensemble

# Simbol very: Veruju

Composer: Peter Tchaikovsky 1878  
Edited by Klaus Bjerre 2003

Two choruses, ## 8 and 9 from the  
Crysostomos liturgy opus 41

Soprano

Dovol'no skoro (Rather fast)

Recorder Quartet  
or 4-part ensemble

Simbol very: Veruju

Soprano

68

78

91

*mf* *p* *pp*

Posle Simbola very: Svjat

Skoro (Fast)

*ff*

8

15

Recorder Quartet  
or 4-part ensemble

# Simbol very: Veruju

Composer: Peter Tchaikovsky 1878  
Edited by Klaus Bjerre 2003

Two choruses, ## 8 and 9 from the  
Crysostomos liturgy opus 41

Alto

Dovol'no skoro (Rather fast)

Taze skorost' (Same tempo) = =

Recorder Quartet  
or 4-part ensemble

Simbol very: Veruju

Alto

67

76

88

*p* *mf* *p* *pp*

Posle Simbola very: Svjat

Skoro (Fast)

*ff*

8

15

Recorder Quartet  
or 4-part ensemble

# Simbol very: Veruju

Composer: Peter Tchaikovsky 1878  
Edited by Klaus Bjerre 2003

Two choruses, ## 8 and 9 from the  
Crysostomos liturgy opus 41

Alto

Dovol'no skoro (Rather fast)

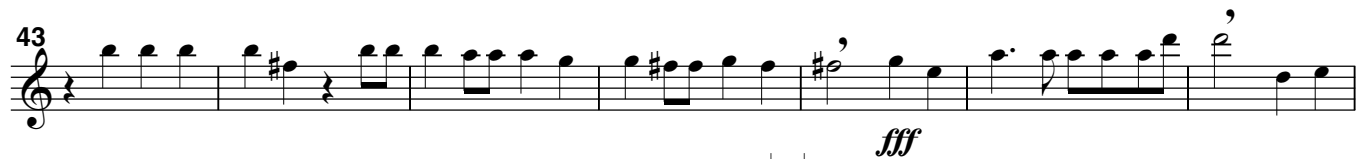
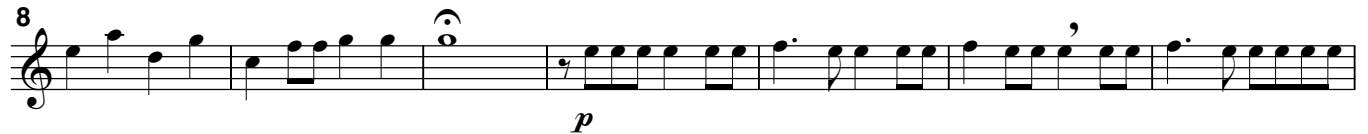

Taze skorost' (Same tempo)

Recorder Quartet  
or 4-part ensemble

Simbol very: Veruju

Alto

Posle Simbola very: Svjat

Recorder Quartet  
or 4-part ensemble

# Simbol very: Veruju

Composer: Peter Tchaikovsky 1878  
Edited by Klaus Bjerre 2003

Two choruses, ## 8 and 9 from the  
Crysostomos liturgy opus 41

Tenor

**Dovol'no skoro (Rather fast)**

*f*

8 *p*

15 *mf*

22 *p*

29 *mf* *mf*

36 *p* *ff*

43 *fff*

50 **Taze skorost' (Same tempo)**  $\text{♩} = \text{♩}$

58 *p*

Recorder Quartet  
or 4-part ensemble

Simbol very: Veruju

Tenor

67

76

88

Posle Simbola very: Svjat

Skoro (Fast)

*ff*

8

15

Recorder Quartet  
or 4-part ensemble

# Simbol very: Veruju

Composer: Peter Tchaikovsky 1878  
Edited by Klaus Bjerre 2003

Two choruses, ## 8 and 9 from the  
Crysostomos liturgy opus 41

Bass

Dovol'no skoro (Rather fast)

Recorder Quartet  
or 4-part ensemble

Simbol very: Veruju

Bass

65

73

84

*p* *mf* *p*

95

*pp*

Posle Simbola very: Svjat

Skoro (Fast)

*ff*

8

15