

Flute Quartet  
or 4-part ensemble  
SSSA

# Simbol very: Veruju

Composer: Peter Tchaikovsky 1878  
Edited by Klaus Bjerre 2003

Two choruses, ## 8 and 9 from the  
Crysostomos liturgy opus 41

Dovol'no skoro (Rather fast)

Flute Quartet  
or 4-part ensemble  
SSSA

Simbol very: Veruju

Flute Quartet  
or 4-part ensemble  
SSSA

Simbol very: Veruju

Taze skorost' (Same tempo) ♩ = ♩ *fff*

Flute Quartet  
or 4-part ensemble  
SSSA

Simbol very: Veruju

Flute Quartet  
or 4-part ensemble  
SSSA

# Posle Simbola very: Svjat

Skoro (Fast)

Flute Quartet  
or 4-part ensemble

# Simbol very: Veruju

Composer: Peter Tchaikovsky 1878  
Edited by Klaus Bjerre 2003

Two choruses, ## 8 and 9 from the  
Crysostomos liturgy opus 41

Soprano 1

**Dovol'no skoro (Rather fast)**

1 *f*

8 *p*

15 *mf*

22 *p*

29 *mf* *mf*

36 *p* *ff*

43 *fff*

**Taze skorost' (Same tempo)**

50

58 *p*

Flute Quartet  
or 4-part ensemble

Simbol very: Veruju

Soprano 1

67

76

88

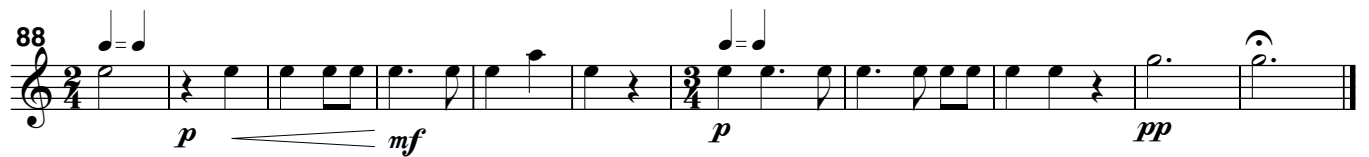

Posle Simbola very: Svjat

Skoro (Fast)

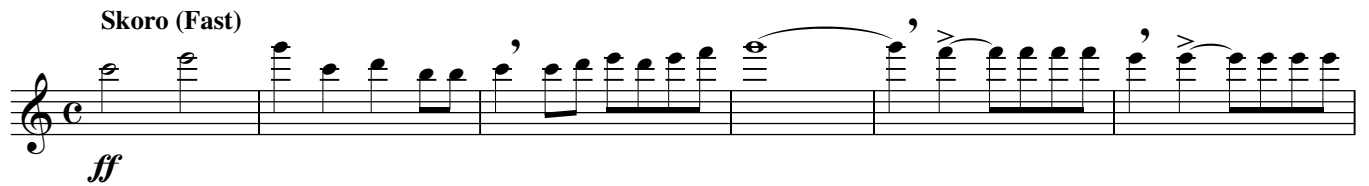

7

13

Flute Quartet  
or 4-part ensemble

# Simbol very: Veruju

Composer: Peter Tchaikovsky 1878  
Edited by Klaus Bjerre 2003

Two choruses, ## 8 and 9 from the  
Crysostomos liturgy opus 41

Soprano 2

Dovol'no skoro (Rather fast)

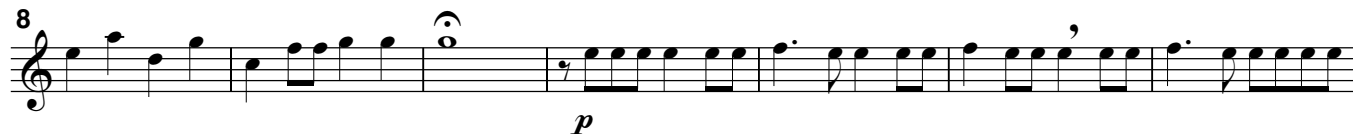

Taze skorost' (Same tempo)

Flute Quartet  
or 4-part ensemble

Simbol very: Veruju

Soprano 2

Posle Simbola very: Svjat

Flute Quartet  
or 4-part ensemble

# Simbol very: Veruju

Composer: Peter Tchaikovsky 1878  
Edited by Klaus Bjerre 2003

Two choruses, ## 8 and 9 from the  
Crysostomos liturgy opus 41

Soprano 3

**Dovol'no skoro (Rather fast)**

*f*

8 *p*

15 *mf*

22 *p*

29 *mf* *mf*

36 *p* *ff*

43 *fff*

50 **Taze skorost' (Same tempo)**  $\text{♩} = \text{♩}$

58 *p*

Flute Quartet  
or 4-part ensemble

Simbol very: Veruju

Soprano 3

Posle Simbola very: Svjat

Flute Quartet  
or 4-part ensemble

# Simbol very: Veruju

Composer: Peter Tchaikovsky 1878  
Edited by Klaus Bjerre 2003

Two choruses, ## 8 and 9 from the  
Crysostomos liturgy opus 41

Alto

Dovol'no skoro (Rather fast)

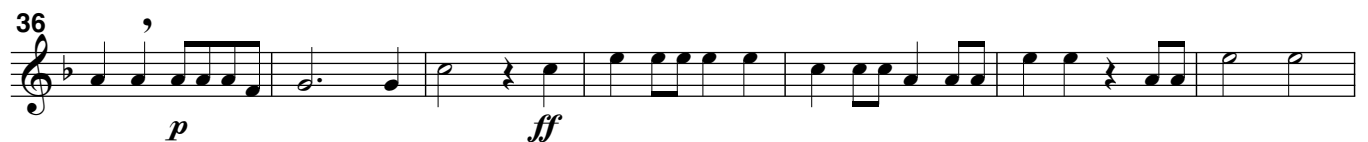

Taze skorost' (Same tempo) ♩ = ♩

Flute Quartet  
or 4-part ensemble

Simbol very: Veruju

Alto

67

76

88

Posle Simbola very: Svjat

Skoro (Fast)

*ff*

8

15