

Madrigale

Score

for low brass trio

Giovanni Gabrieli

In: Fiori Musicali di diversi autori a tre voci.

Luke Zyla

Euphonium 1 (T.C.)

Euphonium 1

Euphonium 2

Tuba

Ep. 1(T.C.)

Euph. 1

Euph. 2

Tuba

6

12

Ep. 1(T.C.)

Euph. 1

Euph. 2

Tuba

17

Ep. 1(T.C.)

Euph. 1

Euph. 2

Tuba

22

Ep. 1(T.C.)

Euph. 1

Euph. 2

Tuba

27

Ep. 1(T.C.)

Euph. 1

Euph. 2

Tuba

32

Ep. 1(T.C.)

Euph. 1

Euph. 2

Tuba

37

Ep. 1(T.C.)

Euph. 1

Euph. 2

Tuba

42

Ep. 1(T.C.)

Euph. 1

Euph. 2

Tuba

47

Ep. 1(T.C.)

Euph. 1

Euph. 2

Tuba

52

Ep. 1(T.C.)

Euph. 1

Euph. 2

Tuba

57

Ep. 1(T.C.)

Euph. 1

Euph. 2

Tuba

62

Ep. 1(T.C.)

Euph. 1

Euph. 2

Tuba

67

Ep. 1(T.C.)

Euph. 1

Euph. 2

Tuba

72

Ep. 1(T.C.)

Euph. 1

Euph. 2

Tuba

Madrigale

Euphonium 1 (T.C.)

for low brass trio

In: Fiori Musicali di diversi autori a tre voci.

Giovanni Gabrieli

Luke Zyla

51

56

61

66

71

Madrigale

Euphonium 1

for low brass trio

In: Fiori Musicali di diversi autori a tre voci.

Giovanni Gabrieli

Luke Zyla

6

11

16

21

26

31

36

41

46

51

56

61

66

71

Euphonium 2

Madrigale

for low brass trio

In: Fiori Musicali di diversi autori a tre voci.

Giovanni Gabrieli
Luke Zyla

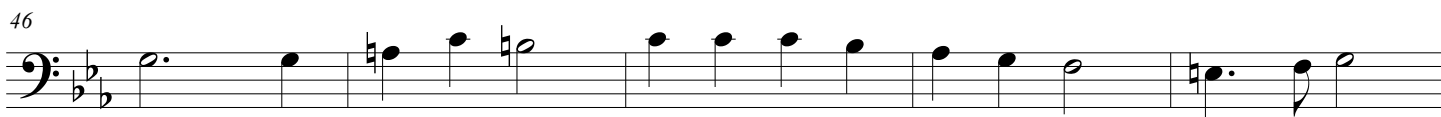

52

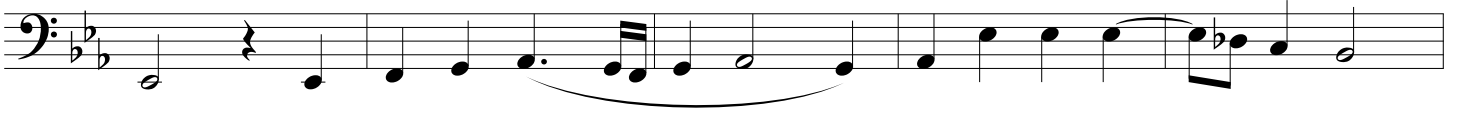

57

62

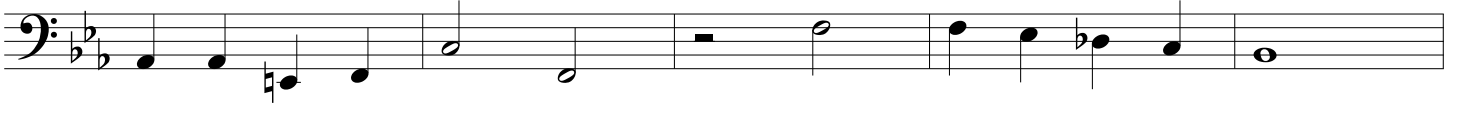

67

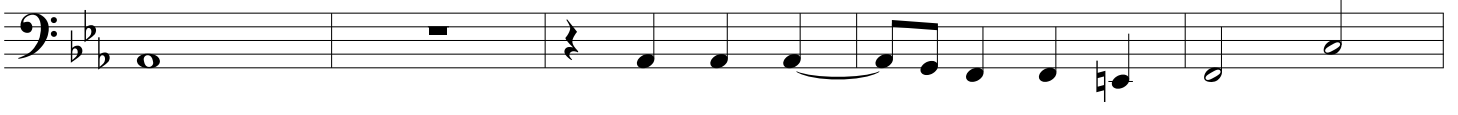

72

