

# Church Sonata op.1, no.2

Score

for low brass trio

Arcangelo Corelli  
transcribed by Luke Zyla

Grave

9

Euph. 1

Euph. 2

Tuba

1 (treb.)

13

Euph. 1

Euph. 2

Tuba

1 (treb.)

16

Euph. 1

Euph. 2

Tuba

1 (treb.)

**Vivace**

20

Euph. 1

Euph. 2

Tuba

1 (treb.)

25

Euph. 1

Euph. 2

Tuba

1 (treb.)

29

Euph. 1

Euph. 2

Tuba

1 (treb.)

33

Euph. 1

Euph. 2

Tuba

1 (treb.)

37

Euph. 1

Euph. 2

Tuba

1 (treb.)

Euph. 1

Euph. 2

Tuba

1 (treb.)

Euph. 1

Euph. 2

Tuba

1 (treb.)

49

Euph. 1

Euph. 2

Tuba

1 (treb.)

53

Euph. 1

Euph. 2

Tuba

1 (treb.)

Adagio

58

Euph. 1

Euph. 2

Tuba

1 (treb.)

65

Euph. 1

Euph. 2

Tuba

1 (treb.)

72

Euph. 1

Euph. 2

Tuba

1 (treb.)

79

Euph. 1

Euph. 2

Tuba

1 (treb.)

**Allegro**

86

Euph. 1

Euph. 2

Tuba

1 (treb.)

96

Euph. 1

Euph. 2

Tuba

1 (treb.)

106

Euph. 1

Euph. 2

Tuba

1 (treb.)

116

Euph. 1

Euph. 2

Tuba

1 (treb.)

126

Euph. 1

Euph. 2

Tuba

1 (treb.)

136

Euph. 1

Euph. 2

Tuba

1 (treb.)

147

Euph. 1

Euph. 2

Tuba

1 (treb.)

157

Euph. 1

Euph. 2

Tuba

1 (treb.)

167

Euph. 1

Euph. 2

Tuba

1 (treb.)

177

Euph. 1

Euph. 2

Tuba

1 (treb.)

187

Euph. 1

Euph. 2

Tuba

1 (treb.)

193

Euph. 1

Euph. 2

Tuba

1 (treb.)

46

51

**Adagio**

56

61

66

71

76

81

**Allegro**

85

91

97

102

110

115

120

126

132

137

46 *tr* *tr*

51

**Adagio**

56

61

66

71

76

81

Allegro

85

4

94

100

106

111

117

124

3

133

139

145

150

4

155

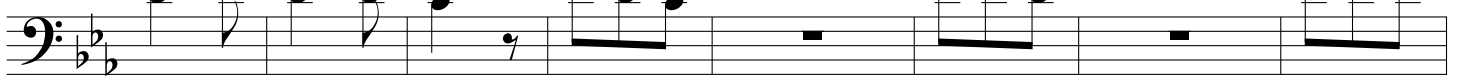

163

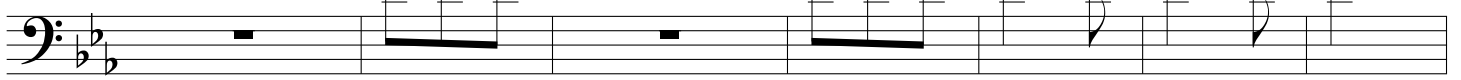

170

176

181

185

190

196

# Church Sonata op.1, no.2

Tuba

for low brass trio

Arcangelo Corelli  
transcribed by Luke Zyla

Grave

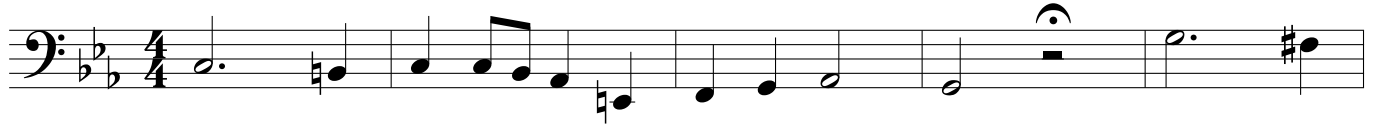

6

11

16

Vivace

20

26

31

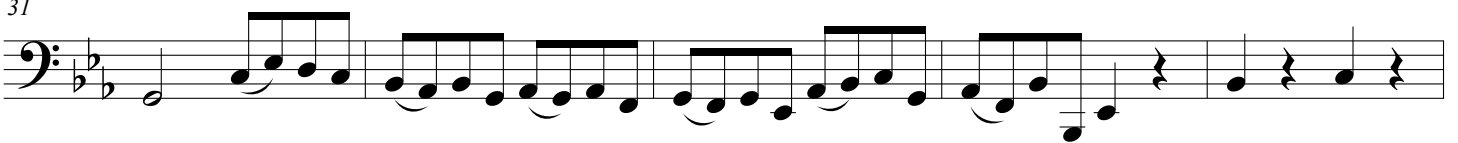

36

41

46

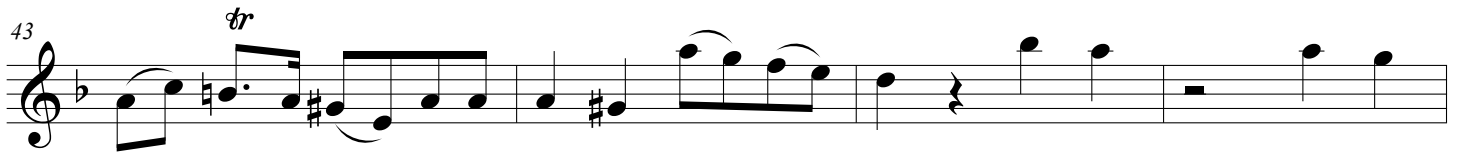
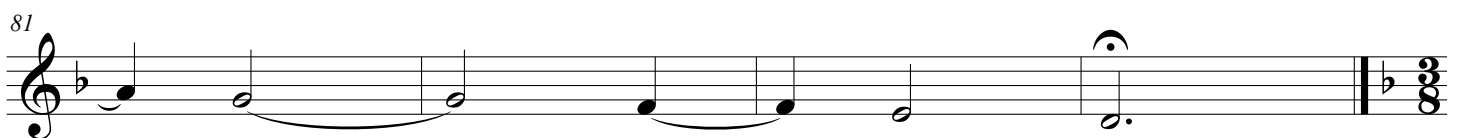
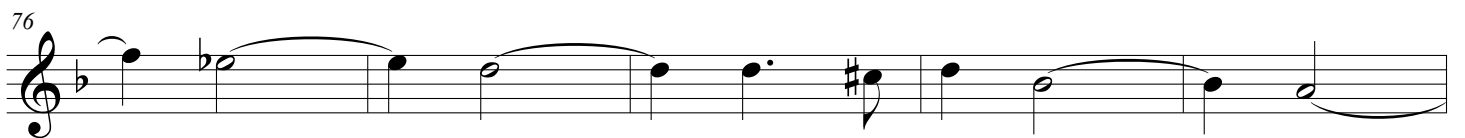
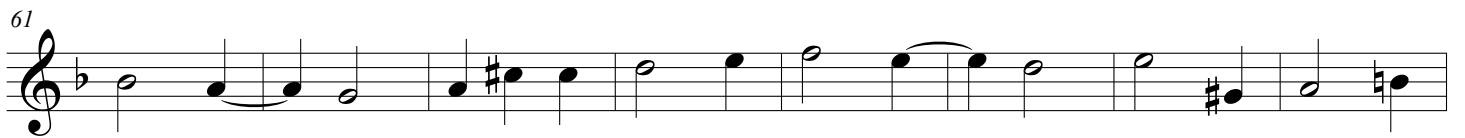
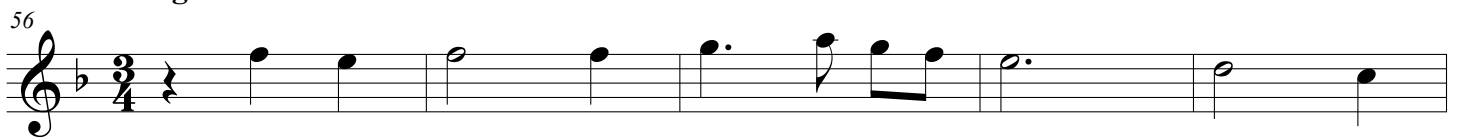

**Adagio**

Allegro

85

91

96

101

106

112

117

122

127

132

137

