Battle Pavane

4. Bb Euphonium/Tuba

T Susato

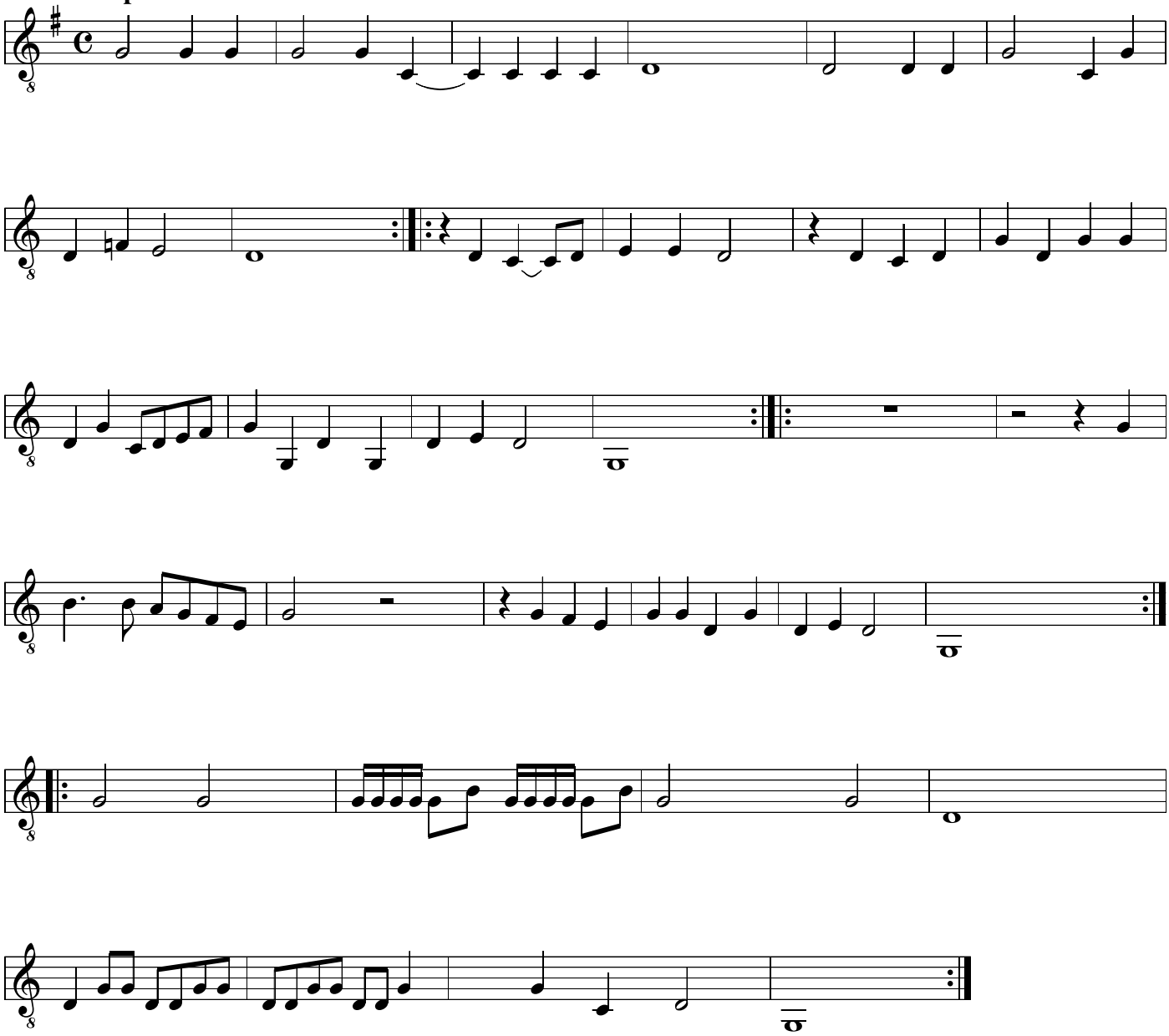

Neil Edwards Dec 2009