

# The Sanctuary of the Heart

E♭ Tuba

A. Ketelbey

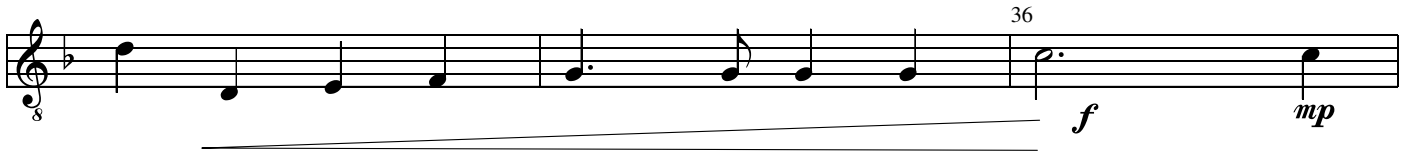
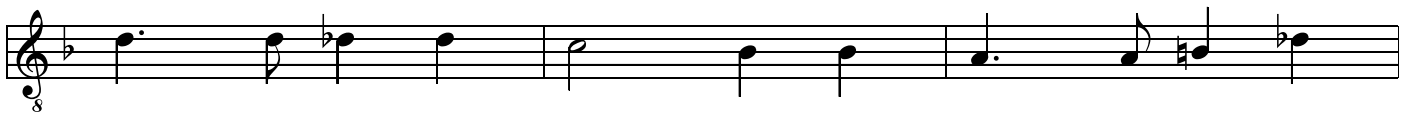

Arranged by Neil Edwards 2012