

BBb Tuba or Bb Euphonium

The Sanctuary of the Heart

A. Ketelbey

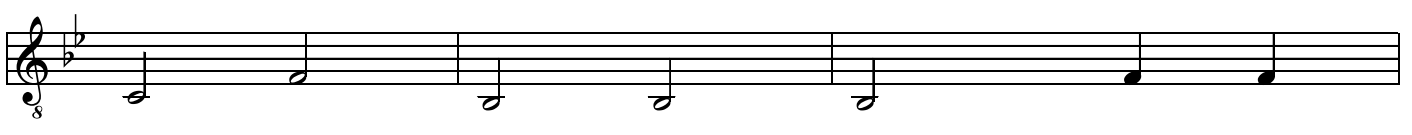
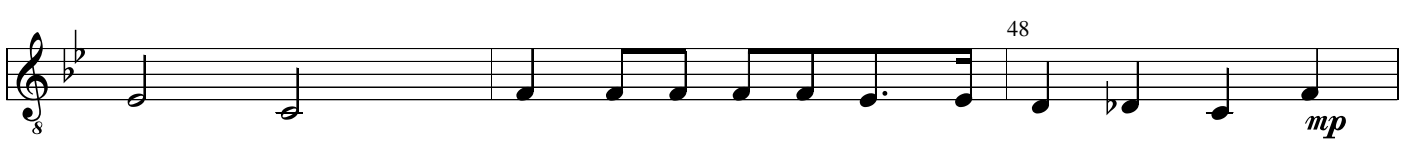
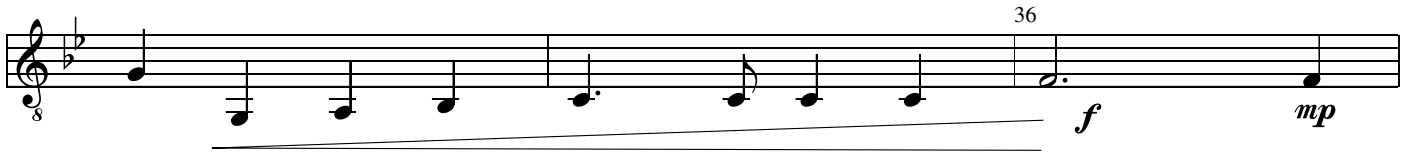

Arranged by Neil Edwards 2012