

The Sanctuary of the Heart

Bb Baritone

A. Ketelbey

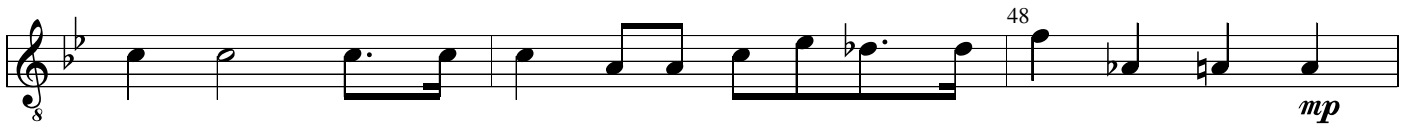
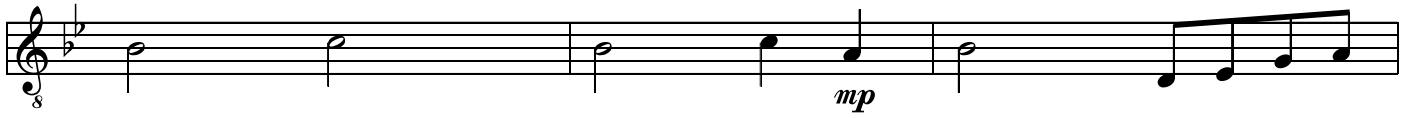
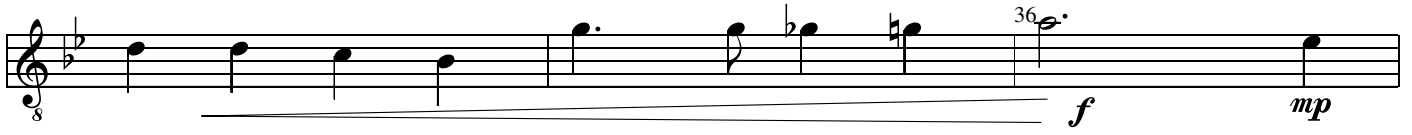

Arranged by Neil Edwards 2012