

A collection of settings of the tune known
in the English speaking world as
All people that on earth do dwell

French Tune

Setting: John Dowland (1563-1626)

$\text{♩} = 84$ *CANTVS*

B♭ trumpet 1
TENOR (Playnsong)
B♭ Trumpet 2
MEDIVS
F Horn
TENOR (Playnsong),
Trombone
BASSVS
Tuba

Lobt Gott, den Herr der Herrlichkeit
(Or sus, serviteurs du Seigneur)

Claude Goudimel 1580

$\text{♩} = 84$ *S*

cantus firmus
A
cantus firmus
B

O store Gud! vi love dig

(Almighty God! we sing your praise)

Genevé 1551

Setting for Danish plainsong

by Th. Laub after Goudimel and Prætorius

♩ = 84

Für deinen Thron tret' ich hiermit

Johann Sebastian Bach (1685-1750)

♩ = 168

Continuation of the musical score for 'Für deinen Thron tret' ich hiermit'. This section contains the final 8 measures of the piece, including the ending. The Soprano and Alto parts are in G major, while the Tenor and Bass parts are in G minor. The piece ends with a double bar line and repeat dots.

Herr Gott, dich loben alle wir

Johann Sebastian Bach (1685-1750)

♩ = 168

Trumpet 1 in Bb
(Clarinet)

**A collection of settings of the tune known
in the English speaking world as**

Brass Quintet.

Additional parts for
instruments in
C, Eb, and Bb

All people that on earth do dwell

French Tune

Setting: John Dowland (1563-1626)

$\bullet = 84$ CANTVS

Lobt Gott, den Herr der Herrlichkeit

Claude Goudimel 1580

(Or sus, serviteurs du Seigneur)

$\bullet = 84$ S

O store Gud! vi love dig

Setting for Danish plainsong
by Th. Laub after Goudimel/Prætorius

(Almighty God! we sing your praise)

$\bullet = 84$ S

Für deinen Thron tret' ich hiermit

Johann Sebastian Bach
(1685-1750)

$\bullet = 168$ S

Herr Gott, dich loben alle wir

Johann Sebastian Bach
(1685-1750)

$\bullet = 168$ S

Trumpet 2 in Bb
(optional)

**A collection of settings of the tune known
in the English speaking world as**

Brass Quintet.

Additional parts for
instruments in
C, Eb, and Bb

All people that on earth do dwell

French Tune

$\bullet = 84$ *TENOR (Playnsong)* Setting: John Dowland (1563-1626)

Lobt Gott, den Herr der Herrlichkeit

Claude Goudimel 1580

$\bullet = 84$ *cantus firmus* (Or sus, serviteurs du Seigneur)

O store Gud! vi love dig (Almighty God! we sing your praise)

Setting for Danish plainsong
by Th. Laub after Goudimel/Prætorius

$\bullet = 84$ *S*

Für deinen Thron tret' ich hiermit

Johann Sebastian Bach
(1685-1750)

$\bullet = 168$ *S*

Herr Gott, dich loben alle wir

Johann Sebastian Bach
(1685-1750)

$\bullet = 168$ *S*

Horn in F
(Cor Anglais)

**A collection of settings of the tune known
in the English speaking world as**

Brass Quintet.

Additional parts for
instruments in
C, Eb, and Bb

All people that on earth do dwell

French Tune

$\text{♩} = 84$ *MEDIVS* Setting: John Dowland (1563-1626)

Lobt Gott, den Herr der Herrlichkeit

Claude Goudimel 1580

$\text{♩} = 84$ *A*
(Or sus, serviteurs du Seigneur)

O store Gud! vi love dig (Almighty God! we sing your praise)

Setting for Danish plainsong
by Th. Laub after Goudimel/Prætorius

$\text{♩} = 84$ *A*

Für deinen Thron tret' ich hiermit

Johann Sebastian Bach
(1685-1750)

$\text{♩} = 168$ *A*

Herr Gott, dich loben alle wir

Johann Sebastian Bach
(1685-1750)

$\text{♩} = 168$ *A*

Trombone
(Cello I, Bassoon I)

**A collection of settings of the tune known
in the English speaking world as**

**Additional parts for
instruments in
C, Eb, and Bb**

All people that on earth do dwell

French Tune

$\text{♩} = 84$ *TENOR (Playnsong)*

Setting: John Dowland (1563-1626)

Lobt Gott, den Herr der Herrlichkeit

Claude Goudimel 1580

$\text{♩} = 84$ *cantus firmus*

(Or sus, serviteurs du Seigneur)

O store Gud! vi love dig

Setting for Danish plainsong
by Th. Laub after Goudimel/Prætorius

(Almighty God! we sing your praise)

$\text{♩} = 84$ *T*

Für deinen Thron tret' ich hiermit

Johann Sebastian Bach
(1685-1750)

$\text{♩} = 168$ *T*

Herr Gott, dich loben alle wir

Johann Sebastian Bach
(1685-1750)

$\text{♩} = 168$ *T*

Tuba

(Bass trombone,
Cello II, Bassoon II,
Double bass)

A collection of settings of the tune known

in the English speaking world as

All people that on earth do dwell

Additional parts for
instruments in
C, Eb, and Bb

French Tune

Setting: John Dowland (1563-1626)

$\text{♩} = 84$ *BASSVS*

Lobt Gott, den Herr der Herrlichkeit

Claude Goudimel 1580

(Or sus, serviteurs du Seigneur)

$\text{♩} = 84$ *B*

O store Gud! vi love dig

Setting for Danish plainsong
by Th. Laub after Goudimel/Prætorius

(Almighty God! we sing your praise)

$\text{♩} = 84$ *B*

Für deinen Thron tret' ich hiermit

Johann Sebastian Bach
(1685-1750)

$\text{♩} = 168$ *B*

Continuation of the musical notation for 'Für deinen Thron tret' ich hiermit'. It shows the second line of the piece, maintaining the 3/4 time signature and key signature, ending with a double bar line and repeat dots.

Herr Gott, dich loben alle wir

Johann Sebastian Bach
(1685-1750)

$\text{♩} = 168$ *B*

Continuation of the musical notation for 'Herr Gott, dich loben alle wir'. It shows the second line of the piece, maintaining the 3/4 time signature and key signature, ending with a double bar line and repeat dots.

Contrabass
tuba

A collection of settings of the tune known
in the English speaking world as

Brass Quintet.

Additional parts for
instruments in
C, Eb, and Bb

All people that on earth do dwell

French Tune

Setting: John Dowland (1563-1626)

$\bullet = 84$ BASSVS

Lobt Gott, den Herr der Herrlichkeit

(Or sus, serviteurs du Seigneur)

Claude Goudimel 1580

$\bullet = 84$

B

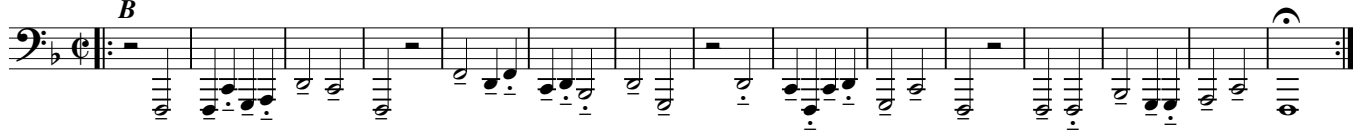

O store Gud! vi love dig

(Almighty God! we sing your praise)

Setting for Danish plainsong
by Th. Laub after Goudimel/Prætorius

$\bullet = 84$

B

Für deinen Thron tret' ich hiermit

Johann Sebastian Bach
(1685-1750)

$\bullet = 168$

B

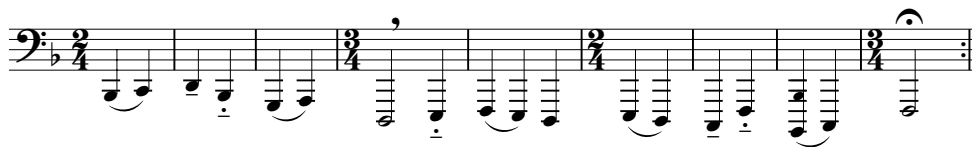

Herr Gott, dich loben alle wir

Johann Sebastian Bach
(1685-1750)

$\bullet = 168$

B

