

Solo 2 in C  
Flute B-foot  
Oboe

# Variations sur l'Air Gestern abend war Vetter Michel da

(Originally in E $\flat$  for czakan and guitar)

Carl Scheindienst  
around 1800  
Arranged 2004 & 2013 by  
Klaus Smedegaard Bjerre

Theme: Andantino

Variation 1: Andante

Variation 2: Un poco Allegro

37

41

45

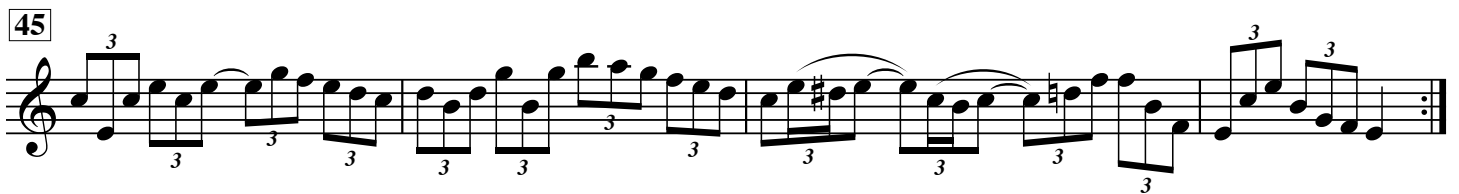

Variatio 3: Lento. Sempre legato

53

57

61

Variation 4: Allegro Scherzando

69

73

77

Variation 5: Al piacere

84

85

87

89

90

93

Variation 6: Adagio di molto sostenuto ed arioso

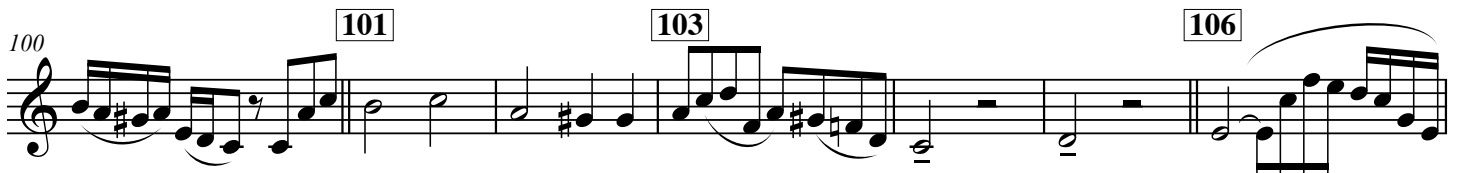

Variation 7: Poco presto

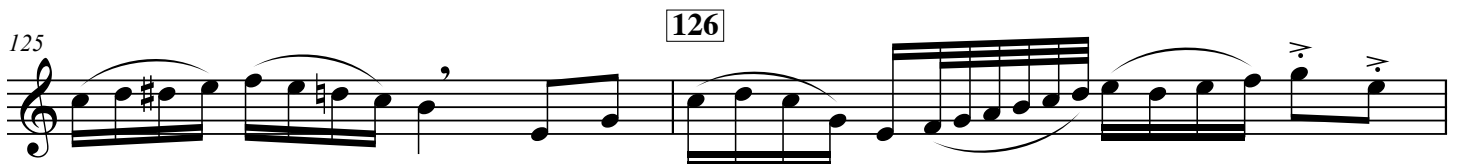

130

up when duo

132

134

down when duo

135

Coda: Allegretto

142

146

148

150

Piu lento

155

158

calando

*fp fp p f p*

163

Only if no guitar

Adagio

Vivace

*f*

Fine
