

Solo 2 in C
Violin
Trumpet in C

Variations sur l'Air Gestern abend war Vetter Michel da

(Originally in E \flat for czakan and guitar)

Carl Scheindienst
around 1800
Arranged 2004 & 2013 by
Klaus Smedegaard Bjerre

Theme: Andantino

Variation 1: Andante

Variation 2: Un poco Allegro

37

41

45

Variatio 3: Lento. Sempre legato

53

57

61

Variation 4: Allegro Scherzando

69

73

77

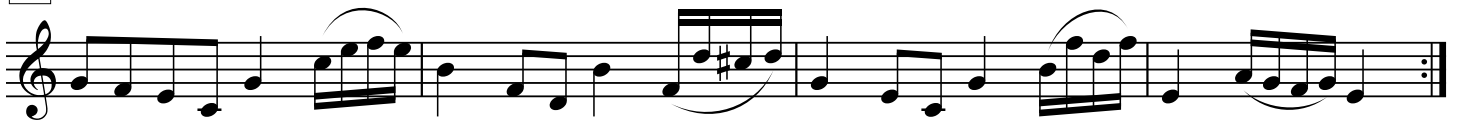

Variation 5: Al piacere

84

85

87

89

90

93

Variation 6: Adagio di molto sostenuto ed arioso

100 101 103 106

107 110

113 114

117 118

Variation 7: Poco presto

125 126

127

130

down when duo

132

134

down when duo

135

Coda: Allegretto

142

146

148

150

Piu lento

155

158

calando

fp fp p f p

163

Only if no guitar

Adagio

Vivace

f

Fine
