English horn
joining upper
organ stave

Air from Suite #3

J. S. Bach
Arranged 2013
Klaus Smedegaard Bjerre

Euphonium, horn, bassoon, or tenor saxophone solo

with organ and guitar ***(optional)***

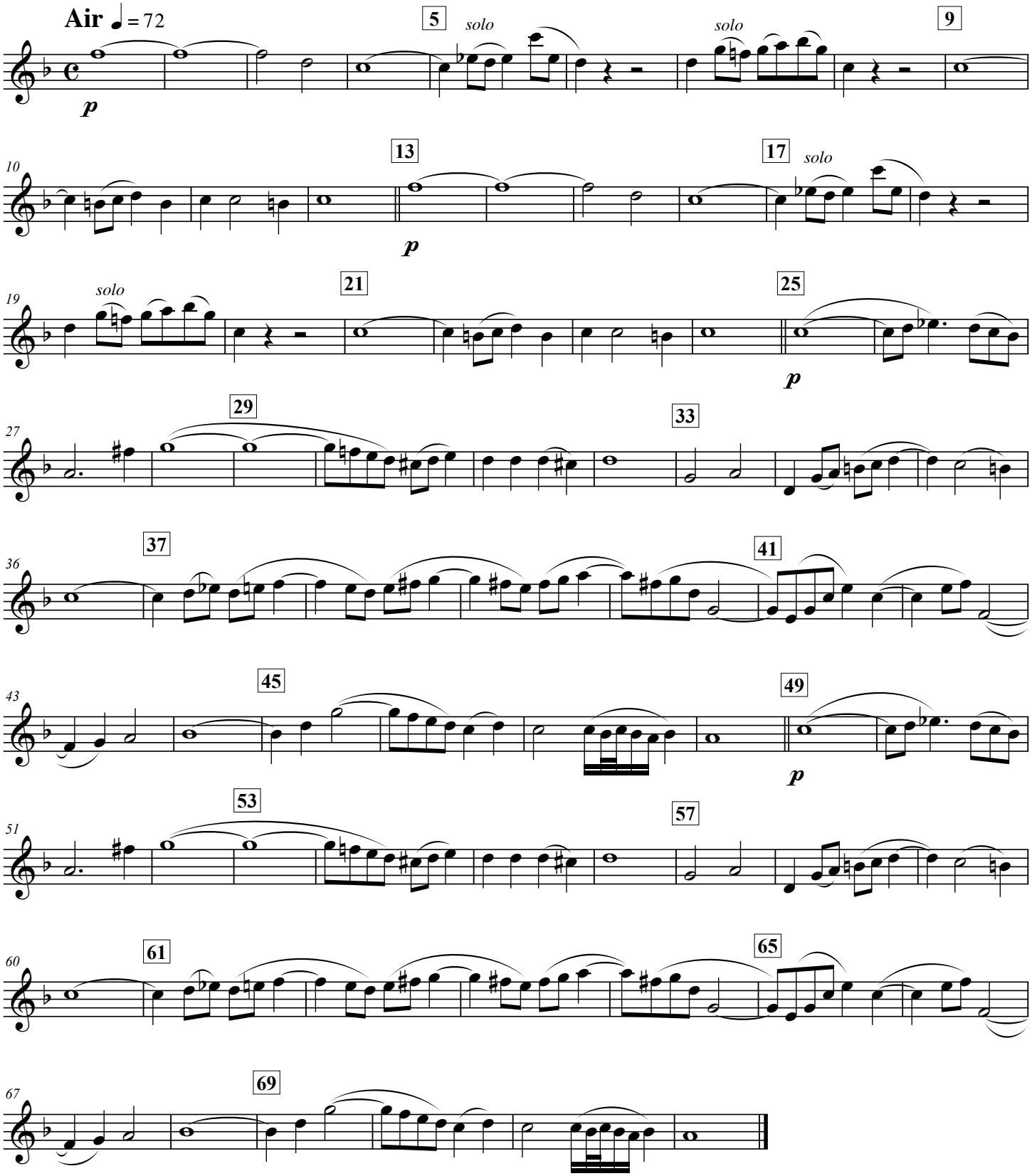

Bassbone Music - Web distribution via http://launch.groups.yahoo.com/group/YorkMasterBBb/files/%20%20Index/ only.