

Version for  
single line wind  
instruments

# Cello Suite in G Major BWV 1007

(Here in E $\flat$  Major - Treble Clef)

J. S. Bach around 1720

Edited 2012 by

Klaus Smedegaard Bjerre

Prélude  
♩=68

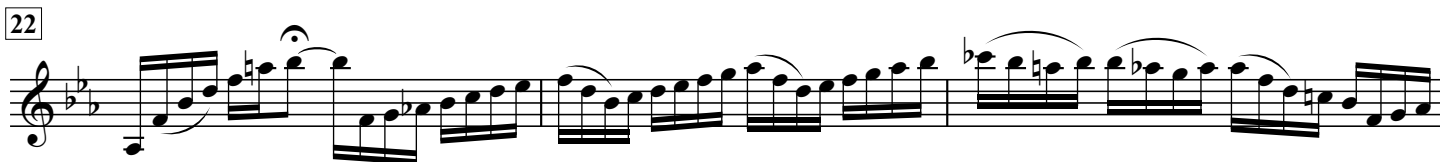
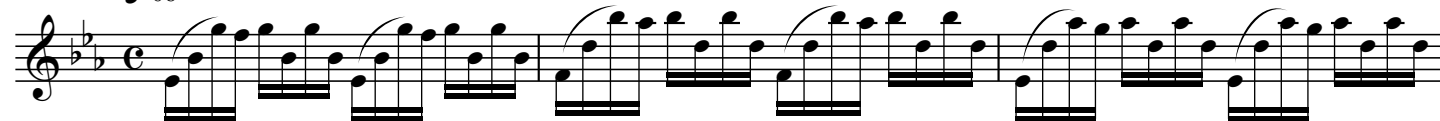

Version for  
single line wind  
instruments

# Cello Suite in G Major BWV 1007

(Here in E $\flat$  Major - Treble Clef)

25

28

31

34

36

38

40

Version for  
single line wind  
instruments

# Cello Suite in G Major BWV 1007

(Here in E $\flat$  Major - Treble Clef)

Allemande

Version for  
single line wind  
instruments

# Cello Suite in G Major BWV 1007

(Here in E $\flat$  Major - Treble Clef)

Courante

$\text{♩} = 76$

79

83

87

91

93

95

96

99

100

103

105

109

113

Version for  
single line wind  
instruments

# Cello Suite in G Major BWV 1007

(Here in E $\flat$  Major - Treble Clef)

## Sarabande

$\text{♩} = 72$

121

125

129

## Menuet I

$\text{♩} = 88$

141

145

149

153

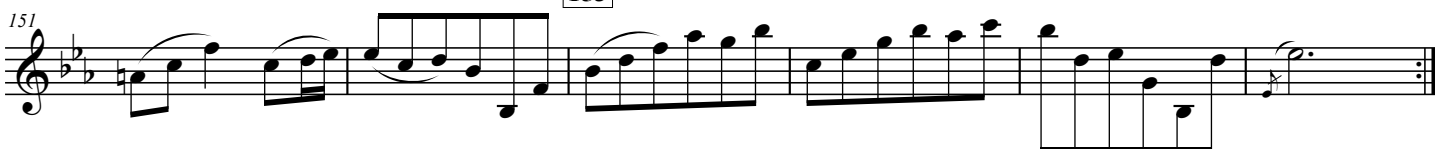

Version for  
single line wind  
instruments

# Cello Suite in G Major BWV 1007

(Here in E $\flat$  Major - Treble Clef)

**Menuet II**  
♩ = 88

161

163

165

169

173

175

177

Menuet I da Capo

**Gigue**  
♩ = 80

185

188

189

193

195

197

201

202

205

208

209

213