

# Four Dances from Læsø

**Recorded after Madvig Vilsen (## 1-3) and Hartvig Mortensen (#4)**

**Arranged by Klaus Bjerre 2001**

**for very flexible versions of the American musical entity called a polka band. Extendable to even the larger entity called the British brass band. Encompassing several hybrid permutations including such outlaw instruments as saxophones.**

Aside from music this arranger is very interested in the topics circling around geography and sociology. A few years ago a Google.com search on the topic of the Danish island Læsø yielded an unexpected result: the treasure of characteristic Læsø folk dances transcribed from original solo violin performances. Some of which can be heard via

[www.folkmusic.dk/laesoe/](http://www.folkmusic.dk/laesoe/)

This arranger has performed Danish folk music on as diverse instruments as recorders, French horn, baritone, tenor and bass trombones, plus bowed string bass. Which together with fairly intensive acquaintanceships with medieval, renaissance, baroque (please spell that J. S. Bach), Viennese classic, pre-serial Schönberg, Thad Jones, and even funk music genres of course mark these settings. Also some theories of mathematical rhythm distribution have been employed. So you are not encountering the real stuff, but an interpreted version. Which however has not been dismissed by a recent listening by a torchbearer of the original tradition.

One of the laws of real life musical performance is, that one never can muster the ensemble one originally planned for. So these settings are born flexible. There are 5 core parts:

Bb trumpet 1 (cornet, soprano saxophone, clarinet). Additional substitution part for Eb cornet.

Bb trumpet 2 (cornet, soprano saxophone, clarinet). Additional substitution part for Eb Alto sax or Eb Solo alto horn.

Trombone 1 in bass clef concert or Bb treble clef. Additional substitution parts for horns in F or Eb.

Euphonium 1 in bass clef concert or Bb treble clef. Allowing for substitution by tenor saxophone or bass clarinet.

Tuba in bass clef concert or BBb treble clef. Additional substitution part for stringed double bass.

There are 5 more parts in the score. Optional, but with a strong contribution to the fullness of the ensemble:

Piccolo flute (standard soprano flute or violin). Additional substitution part for Eb clarinet. This part should be the first choice of the woodwind additions.

Bb clarinet 1. Additional substitution part for standard soprano flute or violin.

Bb clarinet 2. Additional substitution part for standard soprano flute or violin.

Trombone 2 in bass clef concert or Bb treble clef. Additional substitution parts for horns in F or Eb.

Euphonium 2 in bass clef concert or Bb treble clef. Allowing for substitution by tenor saxophone or bass clarinet.

The original concept of this arranger is, that these dances should be performed as an *attaca* suite. But performers should feel free to do as many or few repeats as wanted and to split the dances as the actual situation calls for.

This arrangement is intended for use, wherever happy musicians come together. It might also be used in educational contexts.

You can perform this arrangement free of charge, but a postcard or an e-mail reporting on its use would be nice.

It should not be kept a secret, that two persons have contributed an invaluable inspiration to this arrangement:

My very good friend, tubaplaying Chuck Guzis, and his flutist (whatever size of flutes) wife, Mimi. Both of Eugene, Oregon. Both members of the Junction City Polka Band. Plus numerous other ensembles. Both volunteering as instrumental teachers in a band programme within the public school system of their hometown.

I am equally grateful to Mr. Esben Wolf, manager of the

<http://www.folkmusic.dk/frames.htm>

site. With an admirable absence of fuzz he promptly cleared the copyright issues, which have held me back from publicising these arrangements for well over a year. Because I didn't dare to ask until yesterday.

A version for the standard brass quintet is in the planning.

A few final disclaimers:

If you are expecting music for a 1.0.1 performance level, you are up for a major disappointment.

Publicising a modular arrangement comprising some 50 pages of music with text in a foreign tongue is a very daring project. Please mail me about proofreading goofs of whatever linguistic or musical nature.

The Danish folksy dance music tradition is extremely rich. However our equivalent of the Library of Congress has transferred the copyrights of the core repertory to an association, which has issued two collections of arrangements for two violins, clarinet in A, and string bass. Quite adequate, quite widespread, very limiting.

Korsør the 2<sup>nd</sup> of February 2003

Klaus Bjerre

[K-Bone@mail.dk](mailto:K-Bone@mail.dk)

Bassbone Music

DK 4220 Korsør - Denmark

The original single part music  
was found at:

<http://www.folkmusic.dk/laesoe/noder/>

# Four Dances from Læsø

Rejstænder fra Litauen

("Rheinlander from Lithuania")

Recorded after

Madvig Vilsen (# 1-3)

and Hartvig Mortensen (# 4)

Arr.: Klaus Bjerre 2001

$\text{♩} = 90$

Piccolo

Clarinet in B $\flat$  1

Clarinet in B $\flat$  2

Trumpet in B $\flat$  1

Trumpet in B $\flat$  2

Trombone 1

Trombone 2

Euphonium 1

Euphonium 2

Tuba

Rejlaender fra Litauen  
("Rheinlander from Lithuania")

Rejlaender fra Litauen  
("Rheinlander from Lithuania")

Lars Vilsens vals  
(Lars Vilsen's waltz)

Lars VilSENS vals  
(Lars Vilsen's waltz)

Lars VilSENS vals  
(Lars Vilsen's waltz)

**Rejlænder: "Den Strejkende General"**  
(Rheinländer: "The General on Strike")

**Rejlænder: "Den Strejkende General"**  
(Rheinländer: "The General on Strike")

# Jørgen Christians Polka

(by Jørgen Christian Møller 1794-1878)

# Piccolo

(Flute)

# Four Dances from Læsø

Rejlænder fra Litauen  
("Rheinlander from Lithuania")

Recorded after  
Madvig Vilsen (## 1-3)  
and Hartvig Mortensen (# 4)  
Arr.: Klaus Bjerre 2001

$\bullet = 90$

**A**

**B**

## Lars Vilsens vals (Lars Vilsen's waltz)

$\bullet = 193$

**C**

**D**

**E**

# Piccolo

(Flute)

## Rejlænder: "Den Strejkende General"

(Rheinlander: "The General on Strike")

## Jørgen Christians Polka

(by Jørgen Christian Møller 1794-1878)

# Clarinet

in Bb 1

# Four Dances from Læsø

Rejlænder fra Litauen  
("Rheinlander from Lithuania")

Recorded after  
Madvig Vilsen (## 1-3)  
and Hartvig Mortensen (# 4)  
Arr.: Klaus Bjerre 2001

♩ = 90

*f* *p*

**A**

*p*

Section A is a single staff of music in treble clef, key signature of two sharps, and 2/4 time. It begins with a piano (*p*) dynamic and features a series of eighth-note patterns. The section ends with a repeat sign and a final cadence.

**B**

*f* *p* *f*

Section B is a single staff of music in treble clef, key signature of two sharps, and 2/4 time. It begins with a forte (*f*) dynamic, followed by a piano (*p*) dynamic, and ends with a forte (*f*) dynamic. The music consists of eighth-note patterns.

## Lars Vilsens vals (Lars Vilsen's waltz)

♩ = 193

*f*

**C**

8

Section C is a single staff of music in treble clef, key signature of one flat, and 3/4 time. It begins with a triplet of eighth notes and continues with eighth-note patterns. The section ends with a repeat sign and a final cadence.

**D**

*p*

Section D is a single staff of music in treble clef, key signature of one flat, and 3/4 time. It begins with a piano (*p*) dynamic and features eighth-note patterns. The section ends with a repeat sign and a final cadence.

**E**

25

Section E is a single staff of music in treble clef, key signature of one flat, and 3/4 time. It begins with a triplet of eighth notes and continues with eighth-note patterns. The section ends with a repeat sign and a final cadence.

# Clarinet

in Bb 1

## Rejlænder: "Den Strejkende General"

(Rheinlander: "The General on Strike")

## Jørgen Christians Polka

(by Jørgen Christian Møller 1794-1878)

# Clarinet

in Bb 2

# Four Dances from Læsø

Rejlænder fra Litauen  
("Rheinlander from Lithuania")

Recorded after  
Madvig Vilsen (## 1-3)  
and Hartvig Mortensen (# 4)  
Arr.: Klaus Bjerre 2001

♩ = 90

*f* *p*

**A**

*p*

**B**

*f* *p* *f*

## Lars Vilsens vals (Lars Vilsen's waltz)

♩ = 193

*f*

**C**

*p*

**D**

*p*

**E**

*p*

# Clarinet

in Bb 2

## Rejlænder: "Den Strejkende General"

(Rheinlander: "The General on Strike")

♩ = 88

## Jørgen Christians Polka

(by Jørgen Christian Møller 1794-1878)

♩ = 111

# Trumpet

in B $\flat$  1

# Four Dances from Læsø

Rejlænder fra Litauen  
("Rheinlander from Lithuania")

Recorded after  
Madvig Vilsen (## 1-3)  
and Hartvig Mortensen (# 4)  
Arr.: Klaus Bjerre 2001

$\bullet = 90$

**A**

**B**

## Lars Vilsens vals (Lars Vilsen's waltz)

$\bullet = 193$

**C**

**D**

**E**

# Trumpet

in B $\flat$  1

## Rejlænder: "Den Strejkende General"

(Rheinlander: "The General on Strike")

$\bullet = 88$

**F**

*f*

*p*

*f*

## Jørgen Christians Polka

(by Jørgen Christian Møller 1794-1878)

$\bullet = 111$

**G**

*f*

*p*

*f*

# Trumpet

in B $\flat$  2

# Four Dances from Læsø

Rejlænder fra Litauen  
("Rheinlander from Lithuania")

Recorded after  
Madvig Vilsen (## 1-3)  
and Hartvig Mortensen (# 4)  
Arr.: Klaus Bjerre 2001

$\bullet = 90$

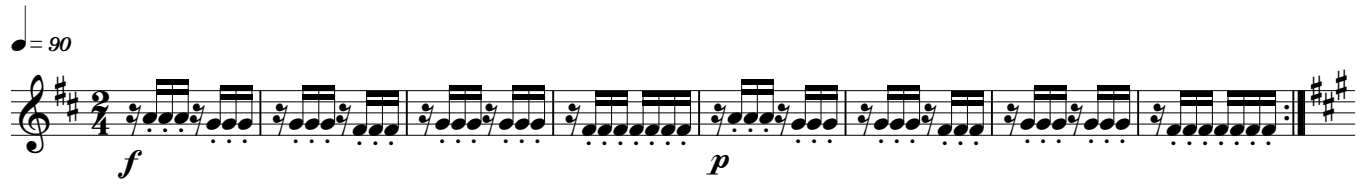

*f* *p*

**A**

9

*p*

**B**

17

*f* *p* *f*

## Lars Vilsens vals (Lars Vilsen's waltz)

$\bullet = 193$

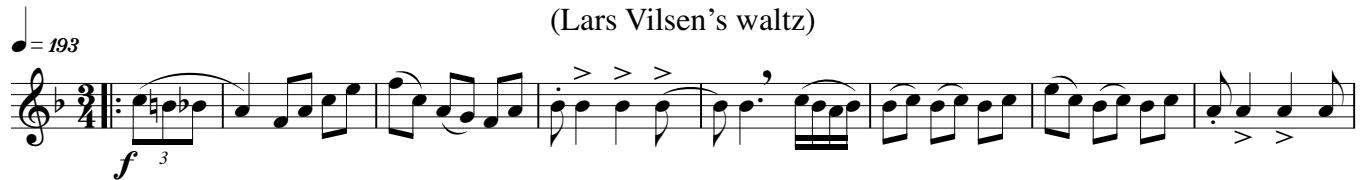

*f* 3

**C**

8

3

**D**

3

*p*

**E**

24

3

32

# Trumpet

in B $\flat$  2

## Rejlænder: "Den Strejkende General"

(Rheinlander: "The General on Strike")

## Jørgen Christians Polka

(by Jørgen Christian Møller 1794-1878)

# Trombone 1

# Four Dances from Læsø

Rejlænder fra Litauen  
("Rheinlander from Lithuania")

Recorded after  
Madvig Vilsen (## 1-3)  
and Hartvig Mortensen (# 4)  
Arr.: Klaus Bjerre 2001

♩ = 90

*f* *p*

7

*p*

13

*f*

19

*p* *f*

## Lars Vilsens vals (Lars Vilsen's waltz)

♩ = 193

*f*

9

*f*

D

*pp*

26

*f*

# Trombone 1

## Rejlænder: "Den Strejkende General"

(Rheinlander: "The General on Strike")

♩ = 88

*f*

**F**

*p* *f* 6 3

## Jørgen Christians Polka

(by Jørgen Christian Møller 1794-1878)

♩ = *ml*

*f*

**G** 2nd time: glissando

*p* 1st time: legato *f*

7 (6) (5)(0)

# Trombone 2

# Four Dances from Læsø

## Rejlænder fra Litauen ("Rheinlander from Lithuania")

Recorded after  
Madvig Vilsen (## 1-3)  
and Hartvig Mortensen (# 4)  
Arr.: Klaus Bjerre 2001

♩ = 90

*f* *p*

9 **A**

*p*

17 **B**

*f* *p* *f*

## Lars Vilsens vals (Lars Vilsen's waltz)

♩ = 193

*f* **C**

10 **D**

*pp* **D**

20 **E**

*pp* **E**

32

*pp*

# Trombone 2

## Rejlænder: "Den Strejkende General" (Rheinlander: "The General on Strike")

$\bullet = 88$

*f*

**F**

*p* *f* 6 1

## Jørgen Christians Polka

(by Jørgen Christian Møller 1794-1878)

$\bullet = 111$

*f*

7

**G** 2nd time: glissando  
(6)

*p* 1st time: legato

13

*f*

# Euphonium 1 Four Dances from Læsø

## Rejlænder fra Litauen ("Rheinlander from Lithuania")

Recorded after  
Madvig Vilsen (## 1-3)  
and Hartvig Mortensen (# 4)  
Arr.: Klaus Bjerre 2001

$\bullet = 90$

*f* *p*

9 **A**

*p*

Section A begins at measure 9. It continues the rhythmic pattern with slurs and accents. The dynamic is *p* (piano).

17 **B**

*f* *p* *f*

Section B begins at measure 17. It features a similar rhythmic pattern with slurs and accents. Dynamics are *f* (forte), *p* (piano), and *f* (forte).

## Lars Vilsens vals (Lars Vilsen's waltz)

$\bullet = 193$

*f*

9 **C**

**D**

*p*<sup>3</sup> <sup>3</sup>

Section D begins at measure 9. It features a waltz rhythm with slurs and accents. The dynamic is *p* (piano). There are triplets indicated by a '3' over the notes.

26 **E**

# Euphonium 1

## Rejlænder: "Den Strejkende General"

(Rheinlander: "The General on Strike")

$\bullet = 88$

*f*

**F**

*p* *f*

## Jørgen Christians Polka

(by Jørgen Christian Møller 1794-1878)

$\bullet = 111$

*f*

**G**

*p* *f*

# Euphonium 2 Four Dances from Læsø

## Rejlænder fra Litauen ("Rheinlander from Lithuania")

Recorded after  
Madvig Vilsen (## 1-3)  
and Hartvig Mortensen (# 4)  
Arr.: Klaus Bjerre 2001

♩ = 90

*f* *p*

**A**

9

*p*

**B**

17

*f* *p* *f*

## Lars Vilsens vals (Lars Vilsen's waltz)

♩ = 193

*f*

**C**

8

**D**

*p*<sup>3</sup>

**E**

24

32

# Euphonium 2

## Rejlænder: "Den Strejkende General"

(Rheinlander: "The General on Strike")

$\bullet = 88$

*f*

**F**

*p* *f*

## Jørgen Christians Polka

(by Jørgen Christian Møller 1794-1878)

$\bullet = 111$

*f*

**G**

*p* *f*

# Tuba

# Four Dances from Læsø

Rejlænder fra Litauen  
("Rheinlander from Lithuania")

Recorded after  
Madvig Vilsen (## 1-3)  
and Hartvig Mortensen (# 4)  
Arr.: Klaus Bjerre 2001

♩ = 90

10

17

23

**A**

**B**

*f* *p* *p* *f*

## Lars Vilsens vals (Lars Vilsen's waltz)

♩ = 193

9

26

**C**

**D**

**E**

*f* *p*

Piccolo-part

transposed for  
Eb clarinet

# Four Dances from Læsø

Rejlænder fra Litauen  
("Rheinlander from Lithuania")

Recorded after  
Madvig Vilsen (## 1-3)  
and Hartvig Mortensen (# 4)  
Arr.: Klaus Bjerre 2001

$\bullet = 90$

**A**

**B**

## Lars Vilsens vals (Lars Vilsen's waltz)

$\bullet = 193$

**C**

**D**

**E**

# Piccolo-part

transposed for  
Eb clarinet

## Rejlænder: "Den Strejkende General"

(Rheinlander: "The General on Strike")

## Jørgen Christians Polka

(by Jørgen Christian Møller 1794-1878)

Clarinet 1-part  
notated for Flute

# Four Dances from Læsø

Rejlænder fra Litauen  
("Rheinlander from Lithuania")

Recorded after  
Madvig Vilsen (## 1-3)  
and Hartvig Mortensen (# 4)  
Arr.: Klaus Bjerre 2001

$\bullet = 90$

*f* *p*

**A**

*p*

Section A begins at measure 9. It consists of a single line of music in 7/8 time, marked piano (*p*), featuring a melodic line with various rhythmic patterns.

**B**

*f* *p* *f*

Section B begins at measure 17. It consists of a single line of music in 7/8 time, marked forte (*f*), piano (*p*), and forte (*f*) again. It features a melodic line with a triplet in the first measure.

## Lars Vilsens vals (Lars Vilsen's waltz)

$\bullet = 193$

*f*

**C**

*f*

Section C begins at measure 8. It consists of a single line of music in 3/4 time, marked forte (*f*), featuring a melodic line with a triplet in the first measure.

**D**

*p*

Section D begins at measure 16. It consists of a single line of music in 3/4 time, marked piano (*p*), featuring a melodic line with a triplet in the first measure.

**E**

*f*

Section E begins at measure 25. It consists of a single line of music in 3/4 time, marked forte (*f*), featuring a melodic line with a triplet in the first measure.

# Clarinet 1-part

notated for Flute

## Rejlænder: "Den Strejkende General"

(Rheinlander: "The General on Strike")

## Jørgen Christians Polka

(by Jørgen Christian Møller 1794-1878)

Clarinet 2-part  
notated for Flute

# Four Dances from Læsø

Rejlænder fra Litauen  
("Rheinlander from Lithuania")

Recorded after  
Madvig Vilsen (## 1-3)  
and Hartvig Mortensen (# 4)  
Arr.: Klaus Bjerre 2001

$\bullet = 90$

## Lars Vilsens vals (Lars Vilsen's waltz)

$\bullet = 193$

# Clarinet 2-part

notated for Flute

## Rejlænder: "Den Strejkende General"

(Rheinlander: "The General on Strike")

## Jørgen Christians Polka

(by Jørgen Christian Møller 1794-1878)

**Trumpet 1-part**

notated for Eb cornet

# Four Dances from Læsø

**Rejlænder fra Litauen**  
("Rheinlander from Lithuania")

Recorded after  
Madvig Vilsen (## 1-3)  
and Hartvig Mortensen (# 4)  
Arr.: Klaus Bjerre 2001

♩ = 90

*f* *p*

**A**

*p*

**B**

*f* *p* *f*

**Lars Vilsens vals**  
(Lars Vilsen's waltz)

♩ = 193

*f*

**C**

*f*

**D**

*p*

**E**

*p*

# Trumpet 1-part

notated for Eb cornet

## Rejlænder: "Den Strejkende General"

(Rheinlander: "The General on Strike")

$\bullet = 88$

*f*

**F**

*p* *f*

## Jørgen Christians Polka

(by Jørgen Christian Møller 1794-1878)

$\bullet = 111$

*f*

**G**

*p* *f*

**Trumpet 2-part**  
notated for Eb alto sax

# Four Dances from Læsø

**Rejlænder fra Litauen**  
("Rheinlander from Lithuania")

Recorded after  
Madvig Vilsen (## 1-3)  
and Hartvig Mortensen (# 4)  
Arr.: Klaus Bjerre 2001

♩ = 90

**A**

**B**

**Lars Vilsens vals**  
(Lars Vilsen's waltz)

♩ = 193

**C**

**D**

**E**

**32**

# Trumpet 2-part

notated for Eb alto sax

## Rejlænder: "Den Strejkende General"

(Rheinlander: "The General on Strike")

## Jørgen Christians Polka

(by Jørgen Christian Møller 1794-1878)

# Trombone 1-part Four Dances from Læsø

notated for Horn in F

Rejlænder fra Litauen  
("Rheinlander from Lithuania")

Recorded after  
Madvig Vilsen (## 1-3)  
and Hartvig Mortensen (# 4)  
Arr.: Klaus Bjerre 2001

♩ = 90

*f* *p*

A

*p*

B

*f*

*p* *f*

Lars Vilsens vals  
(Lars Vilsen's waltz)

♩ = 193

*f*

C

*pp*

D

E

# Trombone 1-part

notated for Horn in F

## Rejlænder: "Den Strejkende General"

(Rheinlander: "The General on Strike")

♩ = 88

## Jørgen Christians Polka

(by Jørgen Christian Møller 1794-1878)

♩ = 111

# Trombone 1-part Four Dances from Læsø

notated for Horn in Eb

Rejlænder fra Litauen  
("Rheinlander from Lithuania")

Recorded after  
Madvig Vilsen (## 1-3)  
and Hartvig Mortensen (# 4)  
Arr.: Klaus Bjerre 2001

♩ = 90

Lars Vilsens vals  
(Lars Vilsen's waltz)

♩ = 193

# Trombone 1-part

notated for Horn in Eb

## Rejlænder: "Den Strejkende General"

(Rheinlander: "The General on Strike")

♩ = 88

## Jørgen Christians Polka

(by Jørgen Christian Møller 1794-1878)

♩ = 111

# Trombone 2-part Four Dances from Læsø

notated for Horn in F

Rejlænder fra Litauen  
("Rheinlander from Lithuania")

Recorded after  
Madvig Vilsen (## 1-3)  
and Hartvig Mortensen (# 4)  
Arr.: Klaus Bjerre 2001

♩ = 90

9 **A**

17 **B**

## Lars Vilsens vals (Lars Vilsen's waltz)

♩ = 193

**C**

10 **D**

20 **E**

32

# Trombone 2-part

notated for Horn in F

## Rejlænder: "Den Strejkende General"

(Rheinlander: "The General on Strike")

$\bullet = 88$

*f*

**F**

*p* *f*

## Jørgen Christians Polka

(by Jørgen Christian Møller 1794-1878)

$\bullet = 111$

*f*

**G**

*p* *f*

# Trombone 2-part Four Dances from Læsø

notated for Horn in Eb

Rejlænder fra Litauen  
("Rheinlander from Lithuania")

Recorded after  
Madvig Vilsen (## 1-3)  
and Hartvig Mortensen (# 4)  
Arr.: Klaus Bjerre 2001

♩ = 90

## Lars Vilsens vals (Lars Vilsen's waltz)

♩ = 193

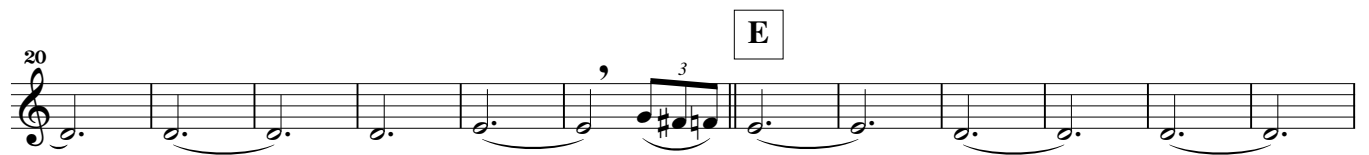

# Trombone 2-part

notated for Horn in Eb

## Rejlænder: "Den Strejkende General"

(Rheinlander: "The General on Strike")

## Jørgen Christians Polka

(by Jørgen Christian Møller 1794-1878)

# Trombone 1

(Treble clef Bb)

# Four Dances from Læsø

Rejlænder fra Litauen  
("Rheinlander from Lithuania")

Recorded after  
Madvig Vilsen (## 1-3)  
and Hartvig Mortensen (# 4)  
Arr.: Klaus Bjerre 2001

♩ = 90

*f* *p*

A

B

*p* *f*

7

13

19

## Lars Vilsens vals (Lars Vilsen's waltz)

♩ = 193

*f*

C

D

*pp*

E

9

26

# Trombone 1

(Treble clef Bb)

## Rejlænder: "Den Strejkende General"

(Rheinlander: "The General on Strike")

## Jørgen Christians Polka

(by Jørgen Christian Møller 1794-1878)

# Trombone 2

(Treble clef Bb)

# Four Dances from Læsø

Rejlænder fra Litauen  
("Rheinlander from Lithuania")

Recorded after  
Madvig Vilsen (## 1-3)  
and Hartvig Mortensen (# 4)  
Arr.: Klaus Bjerre 2001

♩ = 90

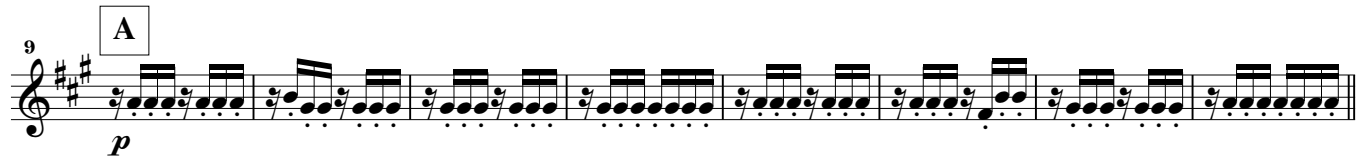
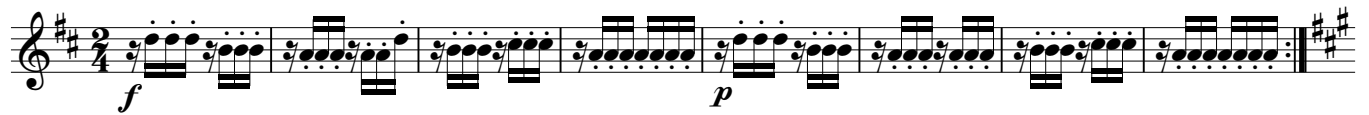

## Lars Vilsens vals (Lars Vilsen's waltz)

♩ = 193

# Euphonium 1 Four Dances from Læsø

(Treble clef Bb)

Rejlænder fra Litauen  
("Rheinlander from Lithuania")

Recorded after  
Madvig Vilsen (## 1-3)  
and Hartvig Mortensen (# 4)  
Arr.: Klaus Bjerre 2001

♩ = 90

## Lars Vilsens vals (Lars Vilsen's waltz)

♩ = 193

# Euphonium 1

(Treble clef Bb)

## Rejlænder: "Den Strejkende General"

(Rheinlander: "The General on Strike")

♩ = 88

*f*

**F**

*p*

*f*

## Jørgen Christians Polka

(by Jørgen Christian Møller 1794-1878)

♩ = 111

*f*

**G**

*p*

*f*

# Euphonium 2 Four Dances from Læsø

(Treble clef Bb)

Rejlænder fra Litauen  
("Rheinlander from Lithuania")

Recorded after  
Madvig Vilsen (## 1-3)  
and Hartvig Mortensen (# 4)  
Arr.: Klaus Bjerre 2001

$\bullet = 90$

*f* *p*

**A**

*p* 3

**B**

*f* *p* *f*

Lars Vilsens vals  
(Lars Vilsen's waltz)

$\bullet = 193$

*f* 3

**C**

**D**

*p* 3

**E**

3

31

# Euphonium 2

(Treble clef Bb)

## Rejlænder: "Den Strejkende General"

(Rheinlander: "The General on Strike")

$\bullet = 88$

**f**

**F**

**p**

**f**

## Jørgen Christians Polka

(by Jørgen Christian Møller 1794-1878)

$\bullet = 111$

**f**

**G**

**p**

**f**

# Tuba

(Treble clef BBb)

# Four Dances from Læsø

Rejlænder fra Litauen  
("Rheinlander from Lithuania")

Recorded after  
Madvig Vilsen (## 1-3)  
and Hartvig Mortensen (# 4)  
Arr.: Klaus Bjerre 2001

♩ = 90

## Lars Vilsens vals (Lars Vilsen's waltz)

♩ = 193

# Tuba

(Treble clef BBb)

## Rejlænder: "Den Strejkende General"

(Rheinlander: "The General on Strike")

## Jørgen Christians Polka

(by Jørgen Christian Møller 1794-1878)

# Tuba-part

transposed for  
String Bass

# Four Dances from Læsø

Rejlænder fra Litauen  
("Rheinlander from Lithuania")

Recorded after  
Madvig Vilsen (## 1-3)  
and Hartvig Mortensen (# 4)  
Arr.: Klaus Bjerre 2001

♩ = 90

10

17

24

*f* *p* *f* *p* *f*

**A** **B**

## Lars Vilsens vals (Lars Vilsen's waltz)

♩ = 193

10

20

30

*f* *p*

**C** **D** **E**

# Tuba-part

transposed for  
String Bass

## Rejlænder: "Den Strejkende General"

(Rheinlander: "The General on Strike")

$\bullet = 88$

*f*

**F**

*p* *f*

## Jørgen Christians Polka

(by Jørgen Christian Møller 1794-1878)

$\bullet = 111$

*f*

**G**

*p* *f*
