Blokfløjter i F
Recorders in F

Smidighed i alle Lokriske tonearter
Flexibility in all Locrian keys

Udgivet 2009 af
(Edited 2009 by)
Klaus Bjerre

Hveranden dag: Stød •
Every other day: Tongued

1

9

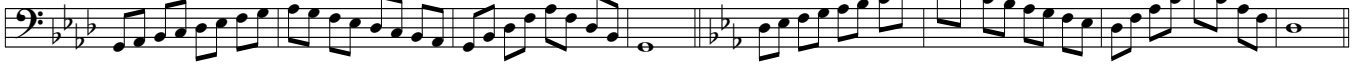

17

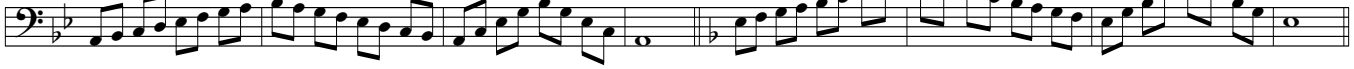

25

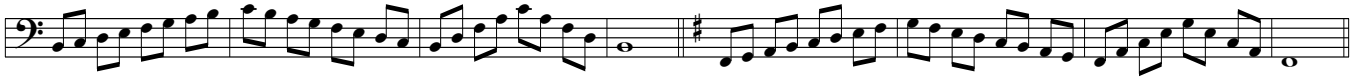

33

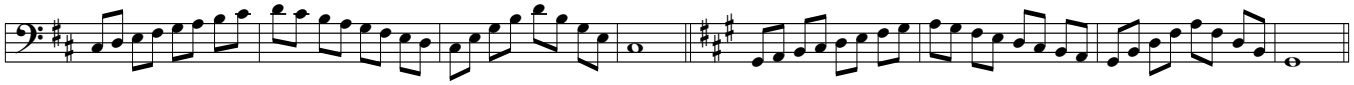

41

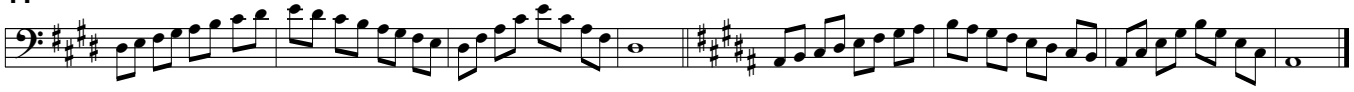

49

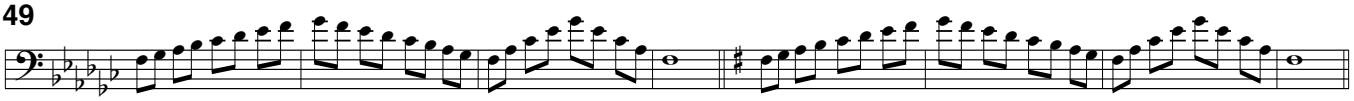

57

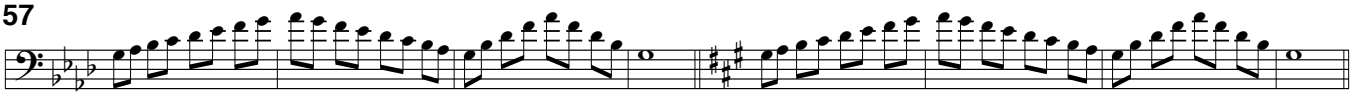
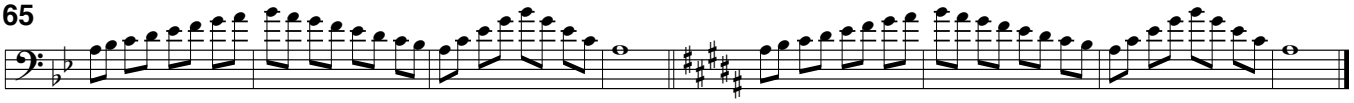
65